



ANCIENT PATH MINISTRIES

BRINGING.CONNECTING.BUILDING.

2023 MINISTRY PARTNERSHIPS VISION & FINANCIAL PROJECTION



2023 - THE KINGDOM ADVANCES

You are the light of the world. A town built on a hill cannot be hidden. Neither do people light a lamp and put it under a bowl. Instead they put it on its stand, and it gives light to everyone in the house. In the same way, let your light shine before others, that they may see your good deeds and glorify your Father in heaven.- Matthew 5:14-16

A year to move forward. Salvation, discipleship, training, deployment. (Repeat) Light to the world.



Dear Partner In Ministry

In these pages, with as few words and as many pictures/figures as possible, we offer a compelling vision of the advancement we expect in 2023 and beyond, and support necessary to make it happen. The Spirit is strong in us. Your partnership is key. LET'S GO!!!

PARTNERSHIP ON THE PATH-1

PRAY FOR THE MINISTRY-YOUR MOST CRUCIAL ACT

2023 and Beyond

Pastora Yami, Pastor Kevin & Tonni, family, leaders, servant ministry team. Faithfulness, equipping, wisdom, power.

CUBA-economic/civil crisis, Complex US-Cuba relationship.

Ask God to send workers to field. He'll show you what to do.

All the initiative in the pages ahead.



PARTNERSHIP ON THE PATH-2

FOUNDATIONAL COVENANT FINANCIAL SUPPORT

Monthly Covenant Support Goal (2023)

\$21,600

Covenant Support Actual (2022)

\$10,000 (46.2%)

Simple financial strategy. Relational partnerships.
 We want to know/love you/pray for/work with you
 Every gift is welcome/useful. No gift too small/large.
 Consistent giving is foundational/crucial.
 We encourage you to consider regular support.



Send Money with Zelle®
 Scan in your banking app to pay.

ZELLE

Note should NOT contain
 the word Cuba.
 Leave note blank or
 indicate APM contribution.

Ancient Path Ministries



SIGNING ON IS EASY

OUR SECURE WEBSITE

<https://ancientpathministries.org/onlinegiving>

Through Four Corners Community Church, West Chester, OH
 Follow prompts to Four Corners giving
 Select **ANCIENT PATH MINISTRIES FUND**. Recurring.

BANK/IRA/DAF/PERSONAL/BUSINESS CHECK

Set recurring gift to **Ancient Path Ministries**
 10889 Lake Thames Dr, Cincinnati, OH, 45242



YOUR FAITHFUL SUPPORT ENABLES KINGDOM WORKERS/
 PROJECTS TO EXPAND THE REACH OF THE GOSPEL.

Meeting our goal will make sure the work continues!

THE ANCIENT PATH BOARD/LA SENDA STAFF

Meet our Lead Pastors (Cuba & US), APM Board, La Senda Antigua staff of Pastors, Missionaries, Administrators.
The staff will grow in 2023. Your partnership supports extending the reach of the Gospel!

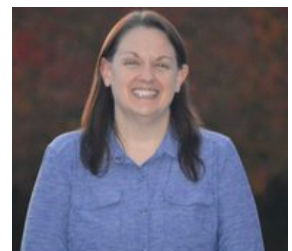
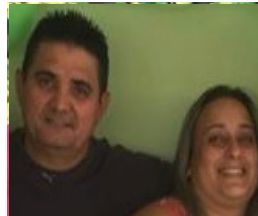

Kevin, Tonni & Yami
Luis & Maria Ester
Sandra & Reynol
Linda
Ana Ibis & Omar

Ricardo & Yacky
Osmany & Yaimelkis
Jennifer & Kyle
Tony & Idania

Michael
Ivis & Leonardo
Lisuan y Angel
Cheryl (Concha)
Altinay & Ariel

Papito & Coralia
Orlinda & Osvaldo
Dany y Nersys
Laura & Brad
Eduardo & Ana Lidia

Dianny
Idalis & Marlon
Minervis & Aurelio
Vicki
Yadel & Rosita

OUR PASTORAL FAMILY IN CUBA & THE USA



You enable the Santiago/Cruz/Jobe crew and APM office to provide strong base for ministry. Pastora Yamile Cruz & Pastor Kevin Jobe serve full-time.

In ministry together since before La Senda Antigua began. United not only in this moment, as family for the rest of our lives.

Left- Daniel, José, Yami, David

Below- Josiah, Livie, Grace, Charis, Kevin, Tonni, Elliana

Grace Jobe degree in Spanish, works with Hispanic immigrant students, serves as missionary intern for APM.

Livie Jobe missionary intern at H2O Church @ the University of Cincinnati

Daniel Santiago studies Architecture at U of Santa Clara. Pursues his Dad's legacy in photography.

Josiah Jobe studies Music Education at The University of Cincinnati College-Conservatory of Music.

Charis Jobe is a licensed and working Dog Obedience Trainer.

David Santiago poet/illustrator. High School grad. Conscripted military service. Future career as physician.

Ella Jobe is a Class of 2023 High School Senior. Plans to study Fine Arts.



2023 Lead Team Support Cost Santiago/Cruz/Jobe Combined

Salary/Support	\$43,000
Housing	\$24,000
Insurance	\$24,000
Taxes	\$ 5,200

2023 Ancient Path Admin (Est.)
\$ 5,000



This was our crew in January, 2014 before they all grew up .



LA SENDA ANTIGUA MISSIONARIES

You facilitate full-time service/equipping of pastoral team, Lead Pastora, Yami Cruz is head of network and Presbyter of Matanzas/Habana area for Buenas Nuevas Association of churches in Cuba.

Missionaries discern calling with intercessory prayer team. Undergo field training & study. Sent out by evangelism team. After successful service, they enroll in seminary to be certified/ordained.



Seminary made possible by partners at CODEX Ministries (OH) who provide professors, materials, and meals.

Missionary team serves 20+ sites outside Jovellanos. Most in small towns/rural villages. Often 1st to bring the Gospel to isolated communities. Expect to open 4 new missions in 2023.



Feeding/care of each missionary/pastor costs \$125 monthly.

ESTIMATED COST OF MISSIONARY SUPPORT FOR 2023 IS

+/- \$33,000



MISSIONARIES TRAVEL THE ANCIENT PATH

Your Support Provides Transportation For Ministry

Bicycles. 6 Electric Motorbikes. Motorcycle. Moto-rickshaw. Car.
2 Vans, Semi Passenger/Freight Truck to:

Reach expanding mission fields. 5 min -3 hrs from Jovellanos.

Welcome mission teams/seminarians from USA & Canada.

Offer transport assistance to other churches and ministries

Gather people from the region for worship, retreats, training, fellowship.

Distribute food/medicine/aid to people in need.

Haul construction materials to missions/churches as we extend



The Gospel extends to the ends of the earth. We are blessed with tools to do our part. We have responsibility to maintain these vehicles, from inner tubes to engine overhauls.

2023 vehicle maintenance cost estimate- **\$7,000**



SERVING WHEREVER WE GO



You Provide Support for Holistic Well-being

La Senda's Medical Team works with US health pros/psychologists/social workers. Distribute medicines/supplies/visits to the sick.

Ready To Serve provides balanced meals to 70 families 2x weekly.

Children's/Youth Ministry is on fire. Kids ministry city-wide outreach centers, aiding other churches with staff/resource.

New Wine ministers to neighbors caught in the horror of alcoholism.

Good Samaritan senior citizens at church,, homes, nursing facilities.

Chaplaincy headed by La Senda. Rare ecumenical prison outreach

2023 Outreach Financial Projections

Medicines/Equipment	\$ 7,000
Ready to Serve	\$ 12,000
City Children's Ministry	\$ 10,000
Senior Citizens	\$ 1,000
Alcohol Addiction	\$ 1,000
Chaplaincy	\$ 500



Cuban love praise and worship. As missions become churches, need grows. We maintain audio equipment, instruments, liturgy, dance and drama ministry.

2023 Worship Ministry Financial Projection- **\$10,000**



SOULS COMING TO CHRIST



Nothing your partnership makes possible is more important than helping people experience the love and grace of Christ and welcoming them as brothers/sisters/fellow citizens of the Kingdom of God.

80%+ of our flock were rescued from atheism/witchcraft/black magic/pagan practices common in Cuba.

Reaching more and more souls for Christ will always be the focus of our calling and what we do. Preaching, teaching, serving, equipping, project, building, etc. All about souls.



May 6, 2022. 50 baptisms @ Varadero, Cuba!

Pentecost @ La Iglesia Volviendo A La Senda Antigua



"All authority in heaven and on earth has been given to me. Therefore go and make disciples of all nations, baptizing them in the name of the Father and of the Son and of the Holy Spirit, and teaching them to obey everything I have commanded you. - Matthew 28:18-20

PARTNERSHIP ON THE PATH-3

MAKING NEW CONNECTIONS



We want to meet 1000+ friends in 2023. If our message of the Kingdom rings true, please connect us to family, friends, churches, co-workers, foundations. Some ways to help:

Send A Friend's Contact Info To Pastor Kevin

With permission to drop your name
He can call/email/visit them directly



Host or Join Friends for a Café Cubano

In someone's home. Relax. Share vision. Explore.
Guests committed to 90 minutes. Hosts 2-3 hours.
We bring coffee/dessert/compelling story.

Host APM @ Your Church, Club, or Business

Presentation for any space or group.
Worship, Meal, Mission, Customized Gathering

Kevin Jobe travels regionally/online to share La Senda Antigua.
Contact us for a visit. kevinandtonni@ancientpathministries.org
419-944-9238



STAYING CONNECTED

3 seasons streaming. *The Word From The Ancient Path*. 17-20 minutes in English or Spanish. Sermons/stories of God's work in the people of the ancient path. On all major podcast platforms/Facebook.



WORD FROM THE ANCIENT PATH.
PALABRA DE LA SENDA ANTIGUA.
STORIES FROM THE JOURNEY.
HISTORIAS DEL CAMINO.



ANCIENT PATH INTERNET CHANNELS. INVITE FRIENDS ALONG.

WEBSITE

<https://ancientpathministries.org>

FACEBOOK

<facebook.com/ancientpathministries.org>

Dr Yami Cruz. Kevin Jobe. Tonni Jobe.

INSTAGRAM

@ancientpathministries

YOUTUBE

Ancient Path La Senda Antigua

LINKEDIN

<https://www.linkedin.com/in/kevin-jobe-1749a517b/>

EMAIL

kevinandtonni@ancientpathministries.org

PASTOR KEVIN PHONE/TEXT

419-944-9238



KINGDOM CITIZENS/KINGDOM FACILITIES



Isaiah said God's people "will be called oaks of righteousness, a planting of the Lord to display His splendor." We're committed to plant, build Kingdom of God

Efforts work this way. Build people into Kingdom citizens in relationship to God/one another.

Maintain facilities where this can happen.

God has raised up a Spirit-led, Kingdom focused growing family.

Ministry has spread steadily.

We will care for spiritual/physical/emotional well-being of members & leadership in 2023 through partnership.

US & Cuban medical personnel/educators/psychologists/others help ensure wise/healthy servants carrying the Gospel to new people/ places.

Increasing reach of the work has always been a central vision.

Since 2007, José/Yami & Kevin/Tonni have worked with many partners to develop people and spaces.



Expanding facility requires purchase/construction. For years building new structures was the most efficient method of work.

Currency change, extreme inflation, material scarcity, human exodus from Cuba causing property backlog/ low prices have altered strategy. Now, buying is best.

2023 Property Purchase Projection- **\$ 35,000**

KINGDOM CITIZENS/KINGDOM FACILITIES



Vision for 2023 calls for advances in making La Senda regional training center for all aspects of ministry/discipleship/deployment/outreach.

Yami pictures sharing resource with many denominations. We're home to regional office of Buenas Nuevas Pentecostal Association and have laid foundation for the work ahead.

2022 saw purchase of the house next to La Senda for classroom/storage space, a small building next to the Santiago home remodeled as a housing for US missionaries and...

A unique property available six blocks from church.

"The Oasis" is large/private, with gathering spaces, swimming pool, mango/plantain trees, full kitchen, outbuildings.

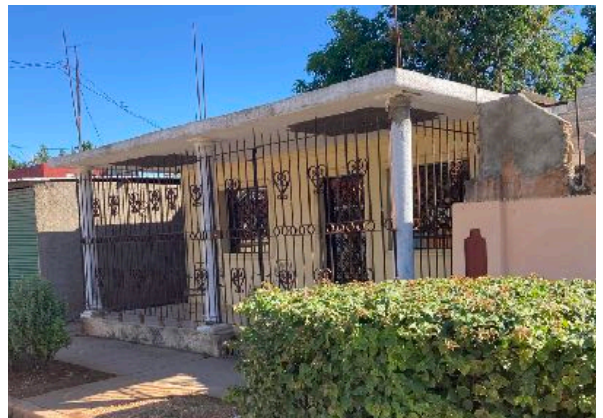

The Oasis already hosts youth/fellowship gatherings.

In 2023, it will transform into conference/training center with lodging for visitors from all over Cuba.



2023 Financial Projection for The Oasis +/-

\$30,000

Potential 2024-25 2nd phase **\$20,000**
for beds/mattresses for 200 guests.

KINGDOM CITIZENS/KINGDOM FACILITIES

In Jan 2023 we purchased two more properties adjacent to La Senda, both to be used for the training/outreach vision.

Outside Jovellanos, ministry is expanding. Bought homes in 2 villages in 2022. Hope to buy in the city of Jagüey Grande in 2023.

Renovation continues at missions in village Sofia, & province capital Matanzas. More is certain to follow.



Churches in Cuba are born in homes. La Senda Antigua moved from home to a converted pig barn. In 2012, we got a big yard.

Built a garage sort of shelter. The dream has always been a temple built with loving, skilled detail as an offering to the Lord (see Exodus 25-31).

2023 starts final phase of this project. Jan 5/6, church gathered took down a small house with hand tools, clearing way for construction of new worship space. Glory to God.

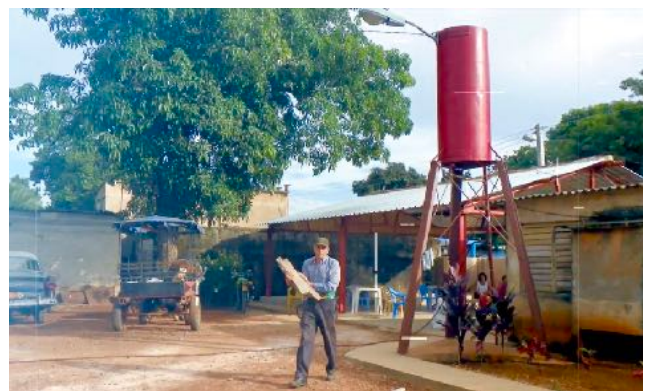

La Senda Temple Financial Projection is +/- \$70,000.

Nothing goes to waste in Cuba. Current worship shelter to be disassembled/moved/reassembled to serve a mission camp



PARTNERSHIP ON THE PATH-4

TRAVEL WITH US

2023 Teams Forming
May July Sept Nov



Get Ready for a Kingdom-sized Adventure!

Gospel is extending. Be part of Bringing Good News.

Personal connection. Relationships with lasting potential through prayer, fellowship, Kingdom work.

APM trains/cares for you in prep/travel, helping you use your gifts to serve.

+/- \$400 fees applied to ministry beyond cost of the trip. Your participation helps to continue the work.

2023 Mission Trip Cost
\$2250 All-inclusive

Training/Materials/Guides

Flights/Baggage

Visas Lodging/Transport/Translators

In Country Meals Flight/Medical Insurance

